

GENERAL NOTES:

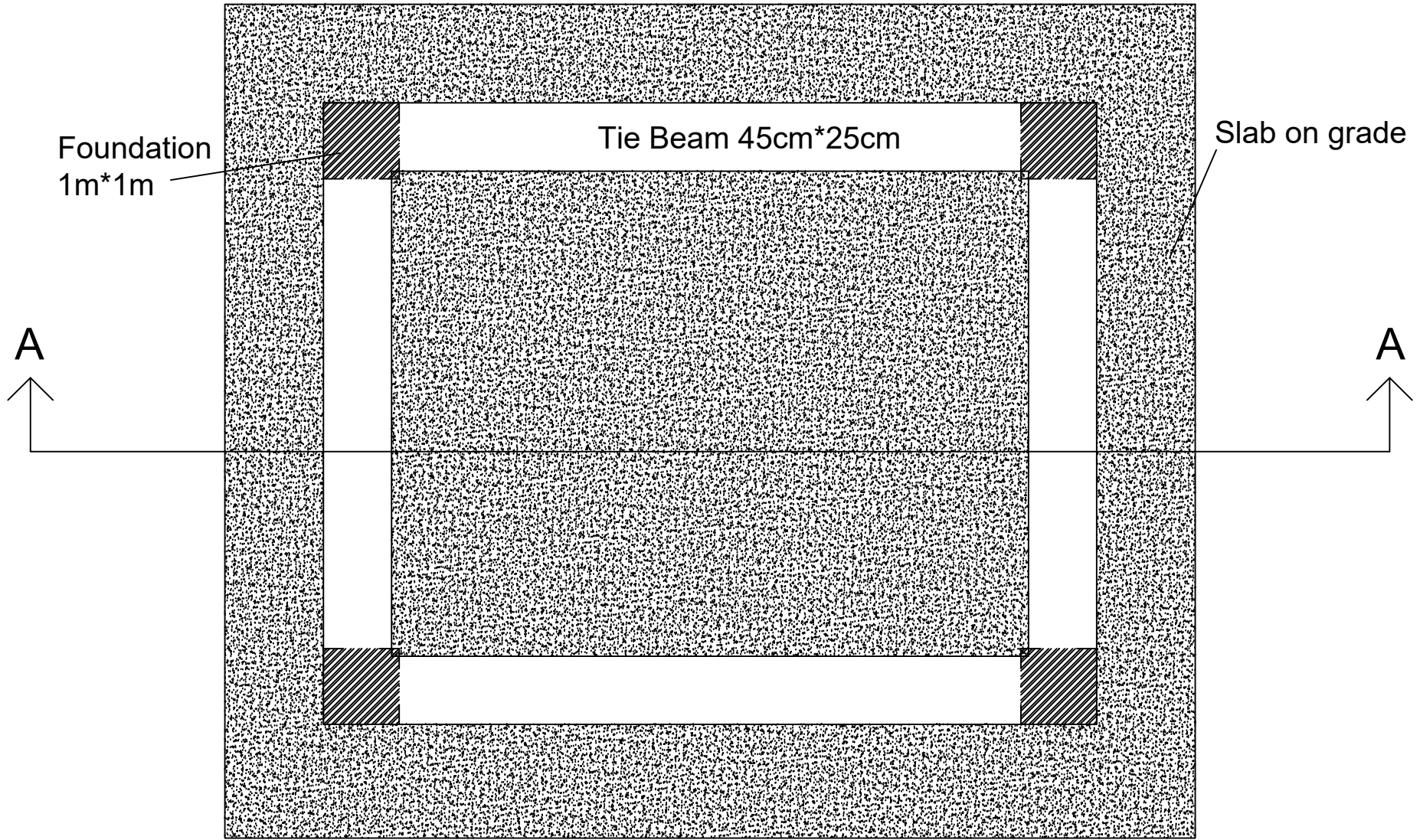

REVISIONS

NO.	DATE	DESCRIPTION	BY

PROJECT:

CLIENT NAME:  
ITALIAN AGENCY FOR DEVELOPMENT COOPERATION (AISC)

LOCATION: Mrusti

PLOT NO:

DRWG. TITLE:  
Wooden Cabin Foundation Plan

SCALE: DWG. NO:

Date: SHEET NO. 1

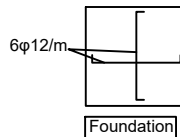
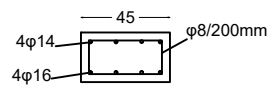
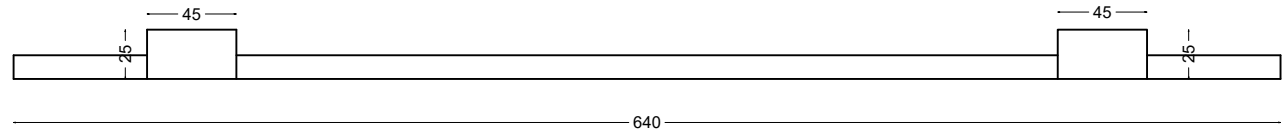

GENERAL NOTES:

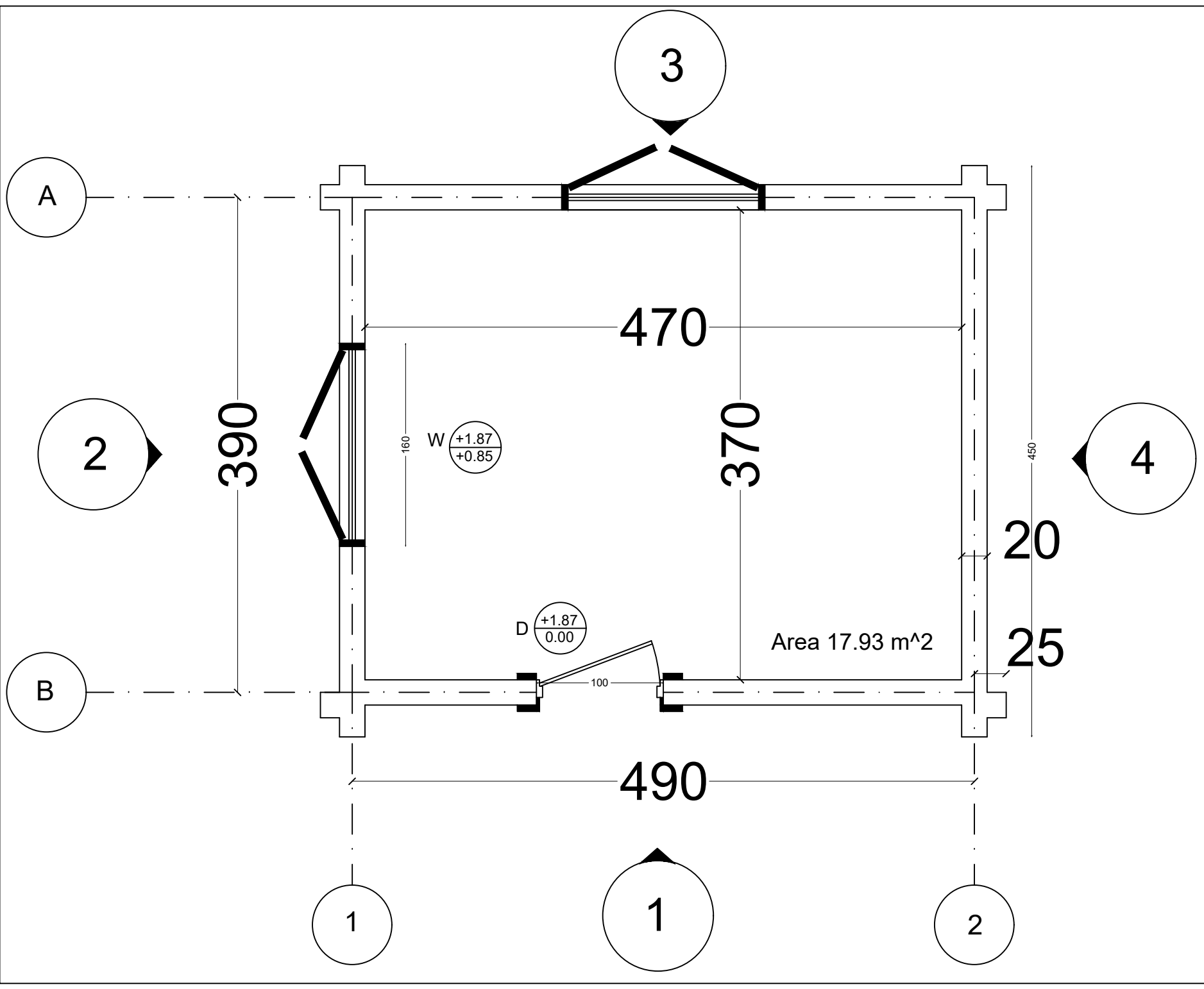

REVISIONS

NO.	DATE	DESCRIPTION	BY

PROJECT:

CLIENT NAME:

LOCATION: Mrusti

PLOT NO.:

DRWG. TITLE:

Wooden Cabin Plan

SCALE:

DWG. NO.:

Date:

SHEET NO. 2



GENERAL NOTES:

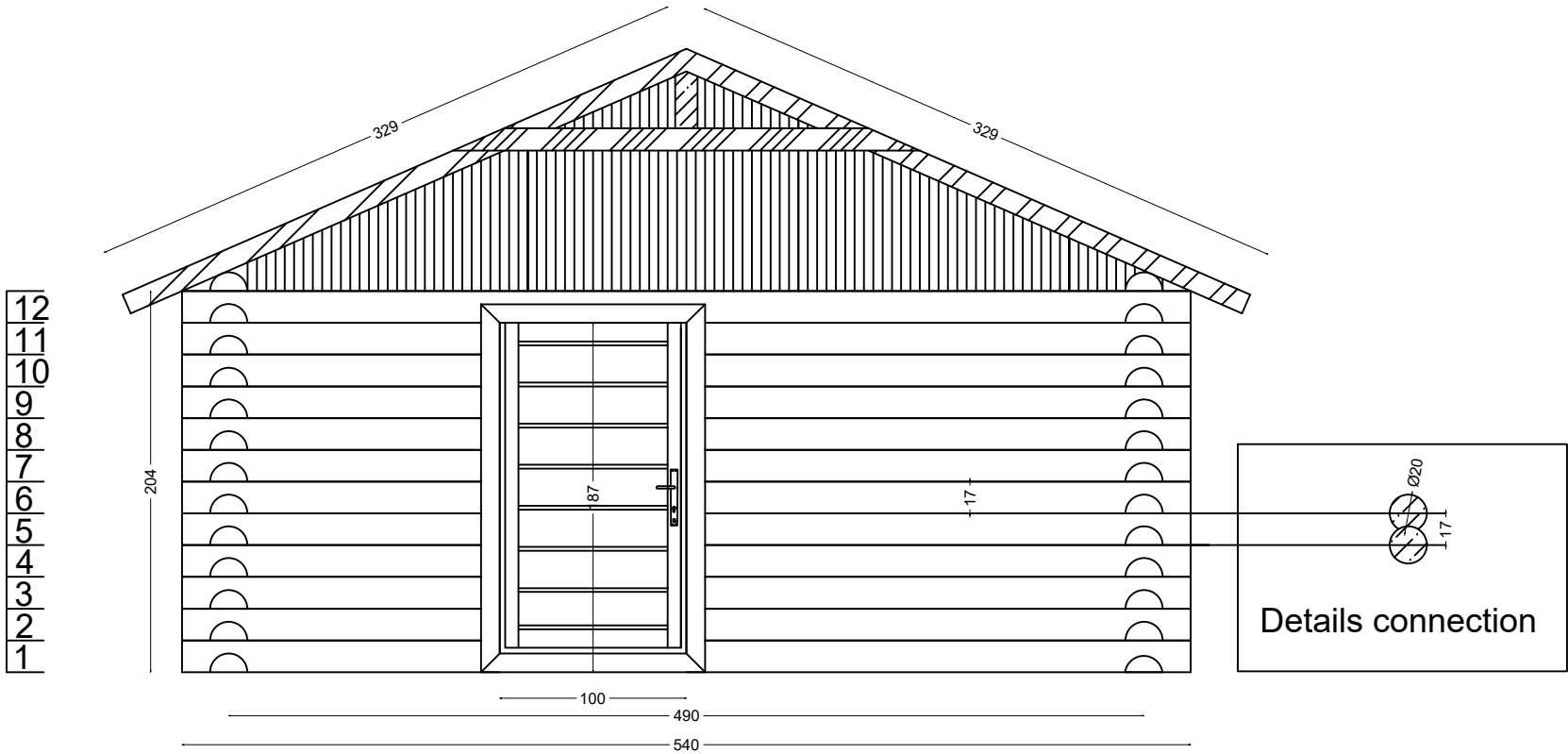
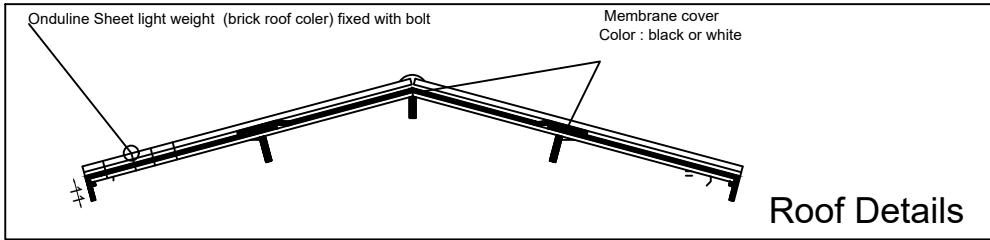

Elevation 1

REVISIONS			
NO.	DATE	DESCRIPTION	BY

PROJECT:

CLIENT NAME:  
ITALIAN AGENCY FOR DEVELOPMENT  
COOPERATION (AICS)

LOCATION: Mrusti

PLOT NO:

DRWG. TITLE:  
Wooden Cabin  
Elevation 1

SCALE: DWG. NO:

Date: SHEET NO. 3



GENERAL NOTES:

Type wood : Pine Wood Protected With Antiseptic Liquid

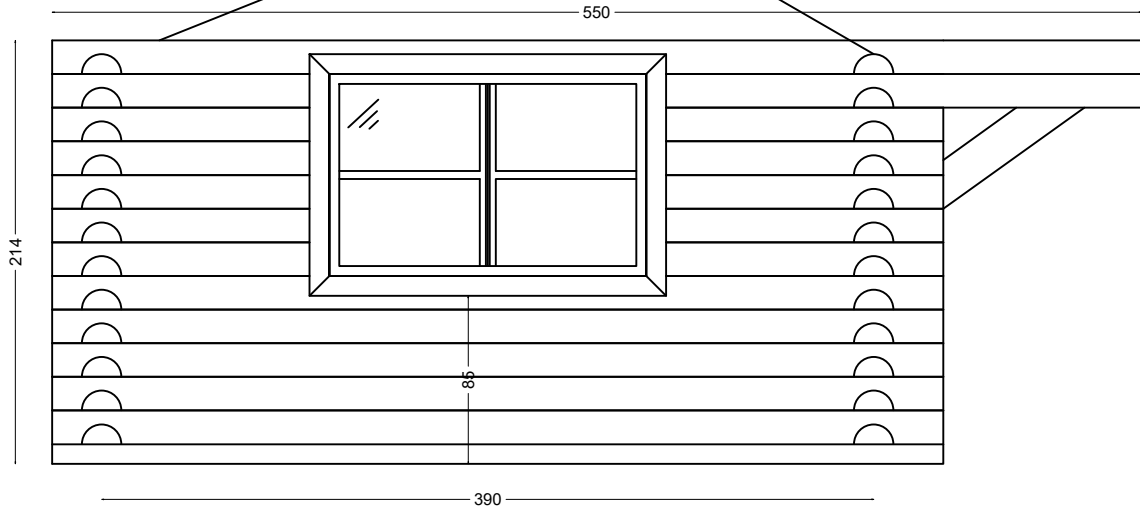
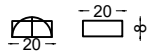

Elevation 2

REVISIONS			
NO.	DATE	DESCRIPTION	BY

PROJECT:

CLIENT NAME:

LOCATION: Mrusti

PLOT NO:

DRWG. TITLE: Wooden Cabin Elevation 2

SCALE: DWG. NO:

Date: SHEET NO. 4



Shouf Cedar Reserve

GENERAL NOTES:

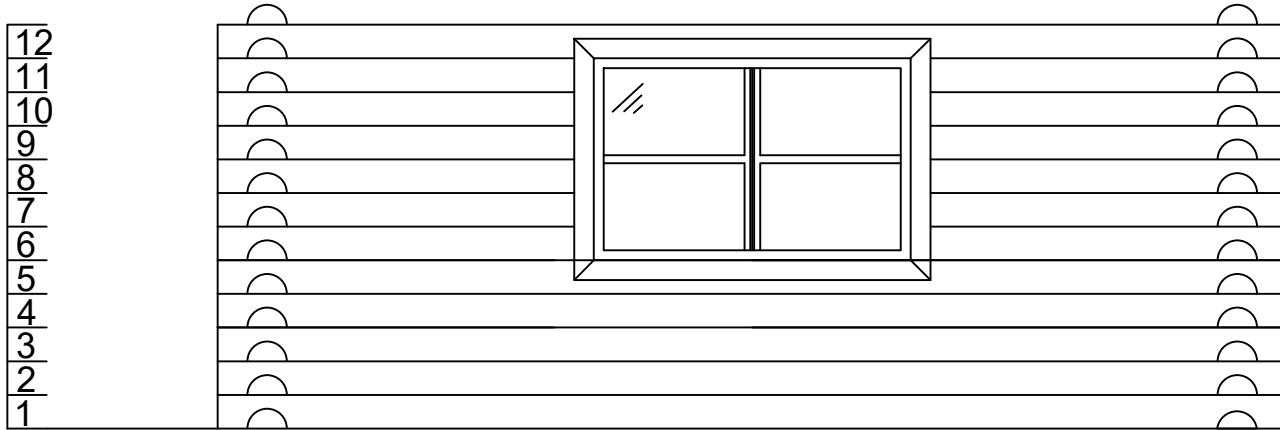

Elevation 3

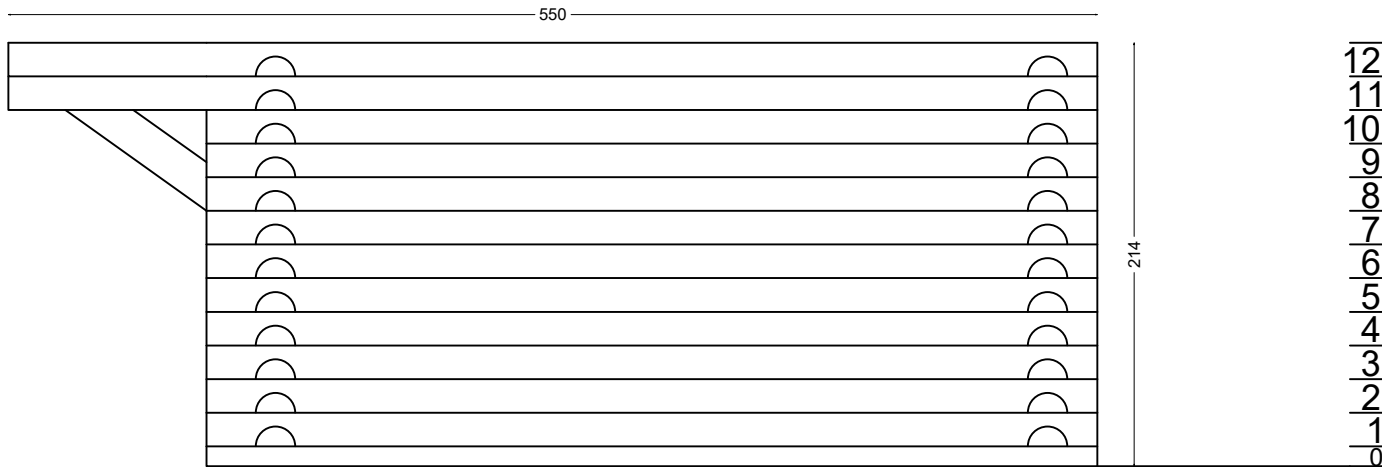

Elevation 4

REVISIONS

NO.	DATE	DESCRIPTION	BY

PROJECT:

CLIENT NAME:

LOCATION: Mrusti

PLOT NO:

DRWG. TITLE:

Wooden Cabin Elevations

SCALE: DWG. NO:

Date: SHEET NO. 5



Shouf Cedar Reserve

GENERAL NOTES:

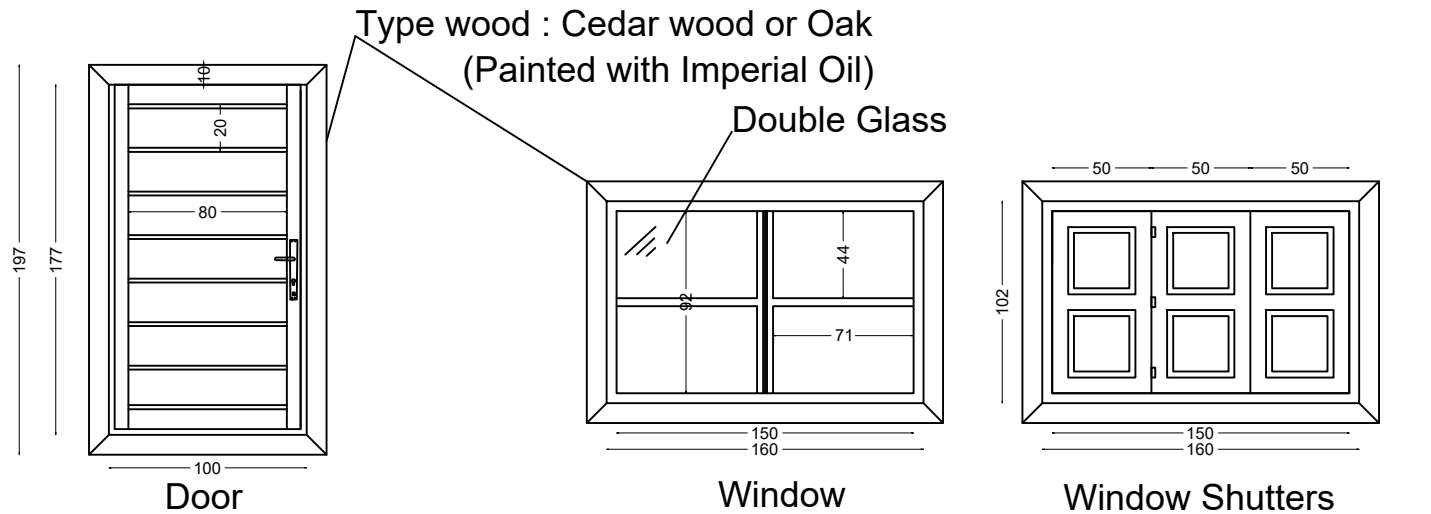

**Onduline Roofing Sheet**

Length 950mm	Width 2000mm	Surface Area 1.9 sqm	Thickness 3 mm	Width of Corrugation 95 mm	Height of Corrugation 38 mm	No. of Corrugation 10	Weight 3.4kg/m <sup>2</sup>	Colours Red, Brown, Green,Black
-----------------	-----------------	-------------------------	-------------------	-------------------------------	--------------------------------	--------------------------	--------------------------------	---------------------------------------

**Membrane cover**

BLACK EPDM Rubber Roofing / Waterproofing Membrane, 1.15 mm thick, 6 m Wide, Roll-Folded for Shipment, Class-A Fire and Energy Star Rated. 15 Year Factory Warranty.

Or- Spritech 400 2S ( Durable heavy-duty underlay system with grid reinforcement-Superior abrasion and tear resistance)

A heavy-duty underlay with a unique glue strip system that provides raintight overlap and passes the BS 5534:2014 wind uplift requirements for use anywhere in the UK. This is ideal for both warm and hybrid roof systems where wind penetration can affect the performance of the roof insulation at rafter level, as well as traditional cold roofs where the underlay needs to effectively withstand the wind uplift forces acting upon it to ensure it reduces wind loading of the roof tiles.

REVISIONS			
NO.	DATE	DESCRIPTION	BY

PROJECT:

CLIENT NAME:

LOCATION: Mrusti

PLOT NO:

DRWG. TITLE:

Wooden Cabin  
Material Specifications

SCALE: DWG. NO:

Date: SHEET NO. 6





GENERAL NOTES:

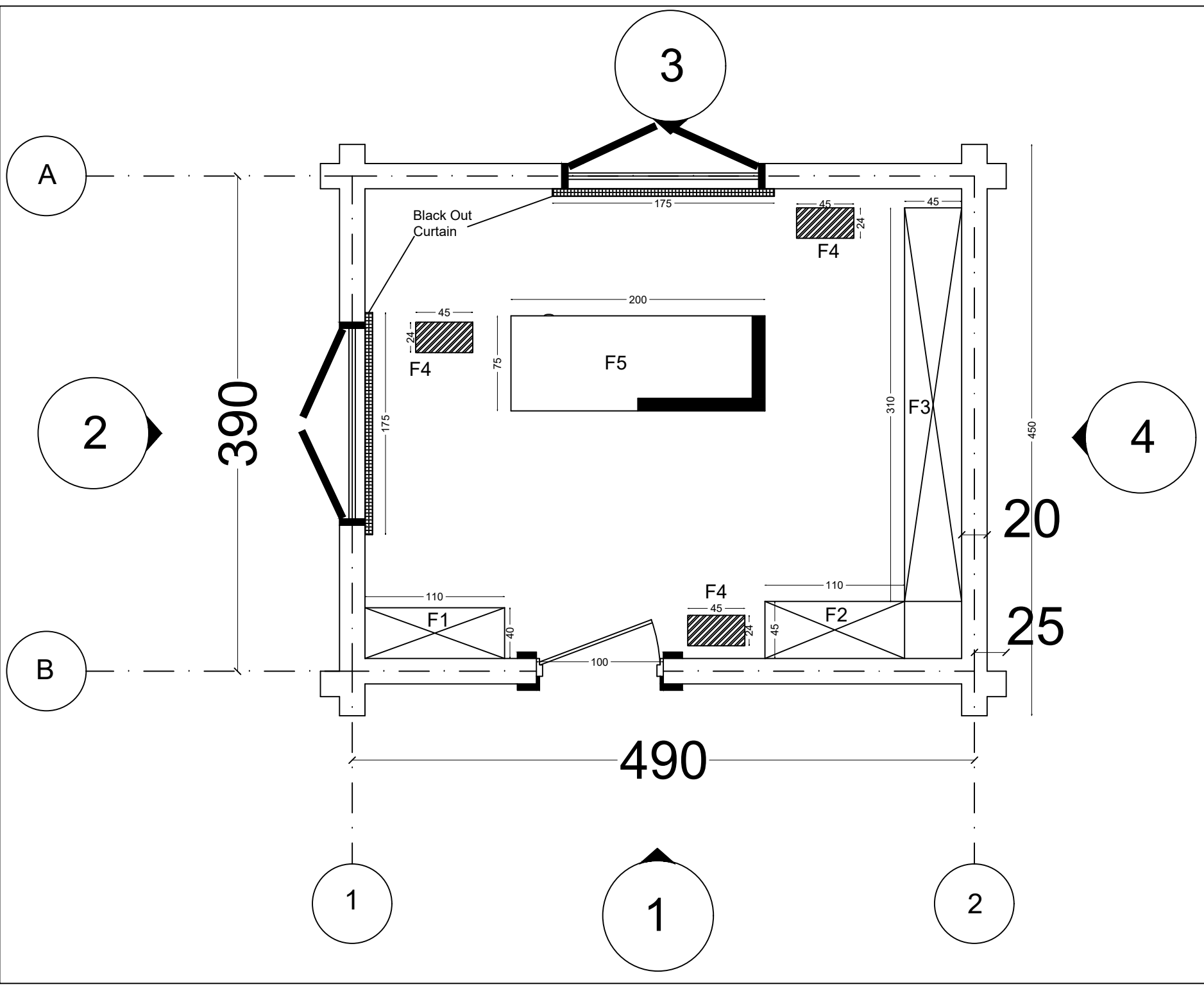

REVISIONS

NO.	DATE	DESCRIPTION	BY

PROJECT:

CLIENT NAME:

LOCATION: Mrusti

PLOT NO.:

DRWG. TITLE:

Wooden Cabin Furniture Plan

SCALE: DWG. NO.:

Date: SHEET NO. 1



Shouf Cedar Reserve



GENERAL NOTES:

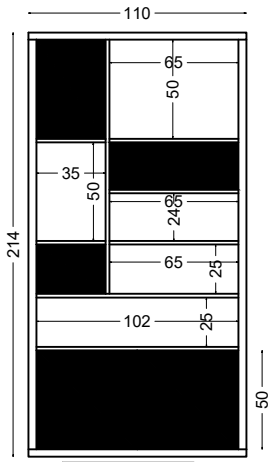

F1

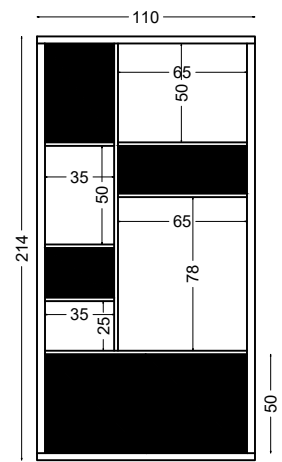

F2

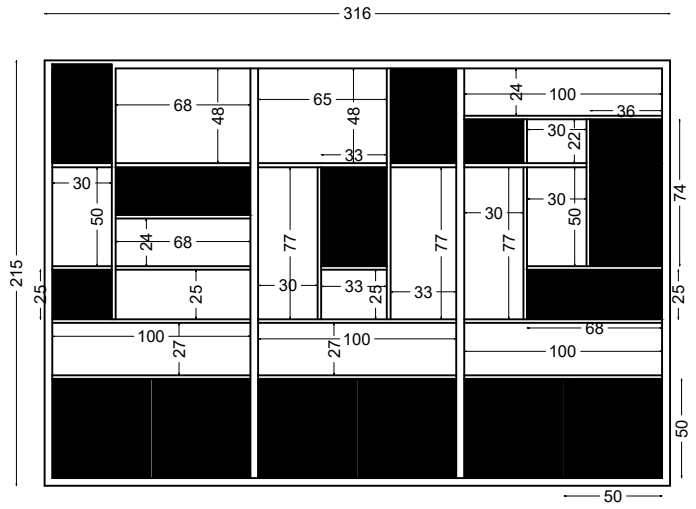

F3

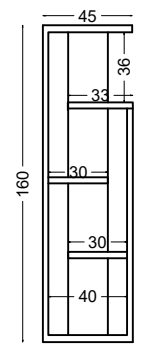

F4

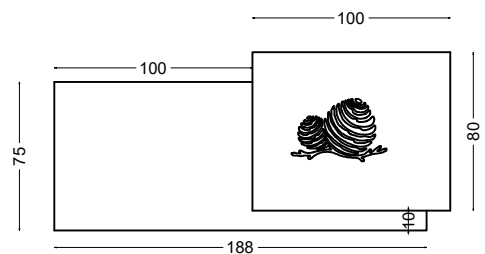

F5

Type wood : Egger- Waterproof MDF

**REVISIONS**

NO.	DATE	DESCRIPTION	BY

PROJECT:

CLIENT NAME:

LOCATION: Mrusti

PLOT NO:

DRWG. TITLE:

Wooden Cabin Furniture Details

SCALE: DWG. NO:

Date: SHEET NO. 2



