

- NOTES**
- 1- All structural, reinforcement works to be carried out according to consultant engineers' drawings & specifications
 - 2- Read this drawing in conjunction with all other relevant documents
 - 3- Do not scale off drawings. Use written dimensions only
 - 4- All dimensions to be verified on site and reported to the Engineer should any discrepancy be noted

Irrigation Channel Construction

Address:
Al Hiss, Akkar, North Lebanon

Title:
Irrigation Channel General Layout
Drawings (1/4"=1'-0")
(1,100%:1"=1 m)

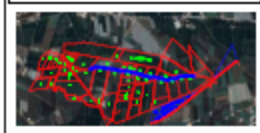

NO. 001	DATE: 01/11/2018	PROJECT: AL HISS, AKKAR, NORTH LEBANON	SCALE: 1/4"=1'-0"	DATE: 01/11/2018
REV. 001	DATE: 01/11/2018	PROJECT: AL HISS, AKKAR, NORTH LEBANON	SCALE: 1/4"=1'-0"	DATE: 01/11/2018
REV. 002	DATE: 01/11/2018	PROJECT: AL HISS, AKKAR, NORTH LEBANON	SCALE: 1/4"=1'-0"	DATE: 01/11/2018
REV. 003	DATE: 01/11/2018	PROJECT: AL HISS, AKKAR, NORTH LEBANON	SCALE: 1/4"=1'-0"	DATE: 01/11/2018
REV. 004	DATE: 01/11/2018	PROJECT: AL HISS, AKKAR, NORTH LEBANON	SCALE: 1/4"=1'-0"	DATE: 01/11/2018
REV. 005	DATE: 01/11/2018	PROJECT: AL HISS, AKKAR, NORTH LEBANON	SCALE: 1/4"=1'-0"	DATE: 01/11/2018
REV. 006	DATE: 01/11/2018	PROJECT: AL HISS, AKKAR, NORTH LEBANON	SCALE: 1/4"=1'-0"	DATE: 01/11/2018
REV. 007	DATE: 01/11/2018	PROJECT: AL HISS, AKKAR, NORTH LEBANON	SCALE: 1/4"=1'-0"	DATE: 01/11/2018
REV. 008	DATE: 01/11/2018	PROJECT: AL HISS, AKKAR, NORTH LEBANON	SCALE: 1/4"=1'-0"	DATE: 01/11/2018
REV. 009	DATE: 01/11/2018	PROJECT: AL HISS, AKKAR, NORTH LEBANON	SCALE: 1/4"=1'-0"	DATE: 01/11/2018
REV. 010	DATE: 01/11/2018	PROJECT: AL HISS, AKKAR, NORTH LEBANON	SCALE: 1/4"=1'-0"	DATE: 01/11/2018
REV. 011	DATE: 01/11/2018	PROJECT: AL HISS, AKKAR, NORTH LEBANON	SCALE: 1/4"=1'-0"	DATE: 01/11/2018
REV. 012	DATE: 01/11/2018	PROJECT: AL HISS, AKKAR, NORTH LEBANON	SCALE: 1/4"=1'-0"	DATE: 01/11/2018
REV. 013	DATE: 01/11/2018	PROJECT: AL HISS, AKKAR, NORTH LEBANON	SCALE: 1/4"=1'-0"	DATE: 01/11/2018
REV. 014	DATE: 01/11/2018	PROJECT: AL HISS, AKKAR, NORTH LEBANON	SCALE: 1/4"=1'-0"	DATE: 01/11/2018
REV. 015	DATE: 01/11/2018	PROJECT: AL HISS, AKKAR, NORTH LEBANON	SCALE: 1/4"=1'-0"	DATE: 01/11/2018
REV. 016	DATE: 01/11/2018	PROJECT: AL HISS, AKKAR, NORTH LEBANON	SCALE: 1/4"=1'-0"	DATE: 01/11/2018
REV. 017	DATE: 01/11/2018	PROJECT: AL HISS, AKKAR, NORTH LEBANON	SCALE: 1/4"=1'-0"	DATE: 01/11/2018
REV. 018	DATE: 01/11/2018	PROJECT: AL HISS, AKKAR, NORTH LEBANON	SCALE: 1/4"=1'-0"	DATE: 01/11/2018
REV. 019	DATE: 01/11/2018	PROJECT: AL HISS, AKKAR, NORTH LEBANON	SCALE: 1/4"=1'-0"	DATE: 01/11/2018
REV. 020	DATE: 01/11/2018	PROJECT: AL HISS, AKKAR, NORTH LEBANON	SCALE: 1/4"=1'-0"	DATE: 01/11/2018
REV. 021	DATE: 01/11/2018	PROJECT: AL HISS, AKKAR, NORTH LEBANON	SCALE: 1/4"=1'-0"	DATE: 01/11/2018
REV. 022	DATE: 01/11/2018	PROJECT: AL HISS, AKKAR, NORTH LEBANON	SCALE: 1/4"=1'-0"	DATE: 01/11/2018
REV. 023	DATE: 01/11/2018	PROJECT: AL HISS, AKKAR, NORTH LEBANON	SCALE: 1/4"=1'-0"	DATE: 01/11/2018
REV. 024	DATE: 01/11/2018	PROJECT: AL HISS, AKKAR, NORTH LEBANON	SCALE: 1/4"=1'-0"	DATE: 01/11/2018
REV. 025	DATE: 01/11/2018	PROJECT: AL HISS, AKKAR, NORTH LEBANON	SCALE: 1/4"=1'-0"	DATE: 01/11/2018
REV. 026	DATE: 01/11/2018	PROJECT: AL HISS, AKKAR, NORTH LEBANON	SCALE: 1/4"=1'-0"	DATE: 01/11/2018
REV. 027	DATE: 01/11/2018	PROJECT: AL HISS, AKKAR, NORTH LEBANON	SCALE: 1/4"=1'-0"	DATE: 01/11/2018
REV. 028	DATE: 01/11/2018	PROJECT: AL HISS, AKKAR, NORTH LEBANON	SCALE: 1/4"=1'-0"	DATE: 01/11/2018
REV. 029	DATE: 01/11/2018	PROJECT: AL HISS, AKKAR, NORTH LEBANON	SCALE: 1/4"=1'-0"	DATE: 01/11/2018
REV. 030	DATE: 01/11/2018	PROJECT: AL HISS, AKKAR, NORTH LEBANON	SCALE: 1/4"=1'-0"	DATE: 01/11/2018
REV. 031	DATE: 01/11/2018	PROJECT: AL HISS, AKKAR, NORTH LEBANON	SCALE: 1/4"=1'-0"	DATE: 01/11/2018
REV. 032	DATE: 01/11/2018	PROJECT: AL HISS, AKKAR, NORTH LEBANON	SCALE: 1/4"=1'-0"	DATE: 01/11/2018
REV. 033	DATE: 01/11/2018	PROJECT: AL HISS, AKKAR, NORTH LEBANON	SCALE: 1/4"=1'-0"	DATE: 01/11/2018
REV. 034	DATE: 01/11/2018	PROJECT: AL HISS, AKKAR, NORTH LEBANON	SCALE: 1/4"=1'-0"	DATE: 01/11/2018
REV. 035	DATE: 01/11/2018	PROJECT: AL HISS, AKKAR, NORTH LEBANON	SCALE: 1/4"=1'-0"	DATE: 01/11/2018
REV. 036	DATE: 01/11/2018	PROJECT: AL HISS, AKKAR, NORTH LEBANON	SCALE: 1/4"=1'-0"	DATE: 01/11/2018
REV. 037	DATE: 01/11/2018	PROJECT: AL HISS, AKKAR, NORTH LEBANON	SCALE: 1/4"=1'-0"	DATE: 01/11/2018
REV. 038	DATE: 01/11/2018	PROJECT: AL HISS, AKKAR, NORTH LEBANON	SCALE: 1/4"=1'-0"	DATE: 01/11/2018
REV. 039	DATE: 01/11/2018	PROJECT: AL HISS, AKKAR, NORTH LEBANON	SCALE: 1/4"=1'-0"	DATE: 01/11/2018
REV. 040	DATE: 01/11/2018	PROJECT: AL HISS, AKKAR, NORTH LEBANON	SCALE: 1/4"=1'-0"	DATE: 01/11/2018
REV. 041	DATE: 01/11/2018	PROJECT: AL HISS, AKKAR, NORTH LEBANON	SCALE: 1/4"=1'-0"	DATE: 01/11/2018
REV. 042	DATE: 01/11/2018	PROJECT: AL HISS, AKKAR, NORTH LEBANON	SCALE: 1/4"=1'-0"	DATE: 01/11/2018
REV. 043	DATE: 01/11/2018	PROJECT: AL HISS, AKKAR, NORTH LEBANON	SCALE: 1/4"=1'-0"	DATE: 01/11/2018
REV. 044	DATE: 01/11/2018	PROJECT: AL HISS, AKKAR, NORTH LEBANON	SCALE: 1/4"=1'-0"	DATE: 01/11/2018
REV. 045	DATE: 01/11/2018	PROJECT: AL HISS, AKKAR, NORTH LEBANON	SCALE: 1/4"=1'-0"	DATE: 01/11/2018
REV. 046	DATE: 01/11/2018	PROJECT: AL HISS, AKKAR, NORTH LEBANON	SCALE: 1/4"=1'-0"	DATE: 01/11/2018
REV. 047	DATE: 01/11/2018	PROJECT: AL HISS, AKKAR, NORTH LEBANON	SCALE: 1/4"=1'-0"	DATE: 01/11/2018
REV. 048	DATE: 01/11/2018	PROJECT: AL HISS, AKKAR, NORTH LEBANON	SCALE: 1/4"=1'-0"	DATE: 01/11/2018
REV. 049	DATE: 01/11/2018	PROJECT: AL HISS, AKKAR, NORTH LEBANON	SCALE: 1/4"=1'-0"	DATE: 01/11/2018
REV. 050	DATE: 01/11/2018	PROJECT: AL HISS, AKKAR, NORTH LEBANON	SCALE: 1/4"=1'-0"	DATE: 01/11/2018