

EXISTING PLAN

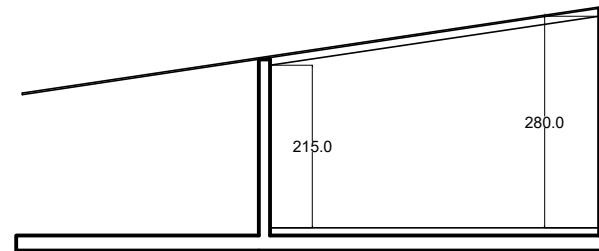

EXISTING SECTION A - A

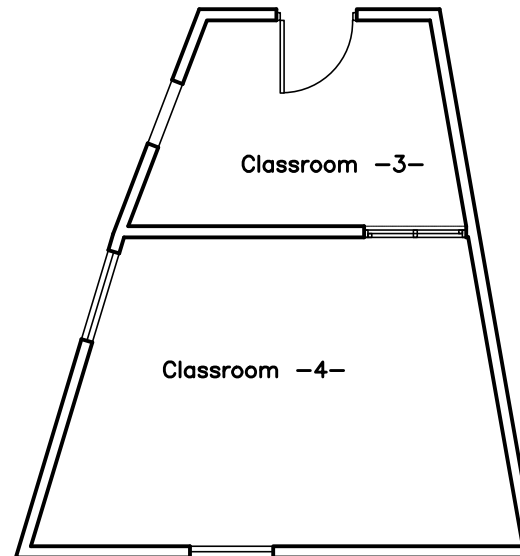

NOTES:



STUDY

INTERIOR ARCHITECT:
MICHEL ABDEL MASSIH
 Membership #: 195
 Lebanese Syndicate of Interior Designers
 Decree #: 120 / 1 25 - 3 - 1998
 Mobile : + 961 3 435248
 Email: michelabdelmassih@live.com

PROJECT

Mouvement Social (école)
 Adresse: Jnah - Lebanon

DATE:
 26 - 05 - 2020

STAMP and SIGNATURE

TITLE

PLAN - Existant
 SCALE: 1/100

PLANCHE:
 A4 - 1