

# RAS EL MATN – COMPOSTING STATION

## PROJECT BRIEF



ACTIVITY:  
DAWERR

PILOT:  
RAS EL MATN MUNICIPALITY

ENGINEER:  
ROY T. HELOU  
Civil Engineer  
Mobile : +961 (70) 169547  
e-mail: rhelou@dawerr.org

STRUCTURAL ENGINEER:  
RABAB FARES  
Civil Engineer  
Mobile : +961 (70) 176566  
e-mail: rabab\_fares@hotmail.com

MECHANICAL ENGINEER:  
Mike N. Nohra  
Saida | Ain El Deleb | Al Baidar Street |  
Nicolas Nohra Building | Ground Floor |  
Cell: +961 71 69 69 16

ELECTRICAL ENGINEER:  
MARIE MADELEINE RENNO  
4thFl, Mallat 3 C. Hazmieh Leb.  
Cel: +9613495189  
Tel/Fax: +9615455076  
Mail: tecpro.mm@gmail.com

GENERAL NOTES:  
1-THESE DRAWING IS NOT TO BE SCALED. ONLY WRITTEN DIMENSIONS ARE TO BE FOLLOWED.  
2-ALL DIMENSIONS ARE IN CENTIMETERS UNLESS OTHERWISE INDICATED.  
3-ALL LEVELS ARE IN METERS.

KEY PLAN

REV.	DATE	MODIFICATION	DRAWN	DESIGNED	CHECKED	APPROVED
0	19/07/2023	INTERMEDIARY DESIGN	RM	RM	RH	RH

LOT:  
RAS EL MATN

Project Name  
COMPOSTING STATION  
RAS EL MATN

DRAWING TITLE:  
PROJECT BRIEF  
& LIST OF DRAWINGS

DRAWING NUMBER: A01  
SCALE: N.T.S. DATE: 19/07/2023

### INTRODUCTION:

The Diverting Waste by Encouraging Reuse and Recycling Activity (DAWERR) is a five-year activity funded by the United States Agency for International Development (USAID) that aims to establish sustainable solid waste diversion and valorization solutions in collaboration with municipalities in various rural areas of Lebanon, thereby improving the social, environmental, and economic well-being of Lebanese citizens. To address the challenges and harness the opportunities in Lebanon's SWM sector, DAWERR is implementing a phased research and development (R&D) approach to execute its activities.

In DAWERR's second phase and building on the lessons learned from the pilot, DAWERR is supporting three groupings of municipalities consisting of 3 to 4 municipalities across Lebanon. Among the three groupings, DAWERR is targeting the Ras El Matn grouping, which consists of three municipalities: Deyr El Harf, Qortada, and Ras EL Matn (Hosting the composting station), and their local communities to develop sustainable composting value chains for organic waste, including source separation, collection, and composting of organic waste through the construction of small-scale, low-tech (with spare parts available in the local market), low-cost (capital and O&M) composting stations and strengthening existing value chains for recyclable materials with the aim to divert solid waste from landfills and promote waste valorization.

DAWERR is facilitating a collaboration model between the three municipalities and is providing targeted technical, financial, and business support to design, implement, and manage a joint comprehensive Solid Waste Management (SWM) solution.

### SUMMARY OF CONSTRUCTION ACTIVITIES AND PROVISION OF EQUIPMENT

DAWERR will construct a composting station - container composter, and conduct training to the Municipality/Operator to operate and maintain the station and ensure its sustainability beyond the life of the Activity as follows:

#### 1. Construction Activities:

##### a. Municipality Contribution:

The municipality will be responsible for obtaining the necessary permits and approvals for the composting station (including establishment permit and construction permit) from the related authorities and will contribute to the construction works in the selected plot/site (plot#3706, Ras EL Matn) that will host the composting station including:

- The topographic surveys during the project implementation, when needed.
- Rehabilitation and asphaltting of the access road leading to the project's site.
- Planting trees all around the project's fence.

Municipality work contribution will be implemented under the design and supervision of DAWERR consultant engineer.

##### b. DAWERR Contribution:

DAWERR will be responsible for the following:

- The earth works and land's preparation including excavation works, base coarse layer, etc.
- The reinforced concrete works for block A, block B & and the platforms under block C including blinding concrete, foundations, tie beams, channels and pits, slab on grade, columns, retaining walls, cover slabs, etc.
- The steel works including: the construction of Block A steel hangar, The steel fence, the project's gates, etc.
- Finishing for the Block A and B including partition, plastering, painting, water-proofing, doors, windows, tiling, etc.
- Electrical installation including power, lighting and low current, networks, earthing, etc.
- Mechanical installation including drainage and water supply networks, sanitary fixtures for the reception's toilet, etc.
- Landscaping works including the asphaltting of the external yards, etc.

#### 2. Provision of Equipment:

Once the construction phase is completed, DAWERR will provide and install the following equipment through other contractors:

- Four container composter 40' (Blocks C) with all its related equipment.
- One Waste Water treatment unit.
- One screening machine to screen the compost produced.
- One generator for the electrical power supply.
- Solar Photovoltaic (PV) system for the Electrical power supply.

### RAS EL MATN COMPOSTING FACILITY LIST OF ARCHITECTURAL INTERMEDIARY DESIGN DRAWINGS

Sheet Number	SHEET TITLE	SCALE
A-01	PROJECT BRIEF & LIST OF DRAWINGS	N.T.S.
A-02	MASS PLAN	1/200
A-03	GROUND FLOOR PLAN	1/100
A-04	TOP OF ROOF PLAN	1/100
A-05	SECTIONS AA & BB	1/100
A-06	ELEVATIONS	1/100
A-07	PRODUCTION LINE AND EQUIPMENT	1/100

ACTIVITY:  
**DAWERR**

PILOT:  
**RAS EL MATN MUNICIPALITY**

ENGINEER:  
**ROY T. HELOU**  
Civil Engineer  
Mobile : +961 (70) 169547  
e-mail: rhelou@dawerr.org

STRUCTURAL ENGINEER:  
**RABAB FARES**  
Civil Engineer  
Mobile : +961 (70) 176566  
e-mail: rabab\_fares@hotmail.com

MECHANICAL ENGINEER:  
**Mike N. Nohra**  
Saida | Ain El Deleb | Al Baidar Street |  
Nicolas Nohra Building | Ground Floor |  
Cell: +961 71 69 69 16

ELECTRICAL ENGINEER:  
**MARIE MADELEINE RENNO**  
4thFl, Mallat 3 C. Hazmieh Leb.  
Cel: +9613495189  
Tel/Fax: +9615455076  
Mail: tecpro.mm@gmail.com

GENERAL NOTES:  
1-THE DRAWING IS NOT TO BE SCALED. ONLY WRITTEN DIMENSIONS ARE TO BE FOLLOWED.  
2-ALL DIMENSIONS ARE IN CENTIMETERS UNLESS OTHERWISE INDICATED.  
3-ALL LEVELS ARE IN METERS.

KEY PLAN

REV.	DATE	MODIFICATION	DRAWN	DESIGNED	CHECKED	APPROVED
0	19/07/2023	INTERMEDIARY DESIGN	RM	RM	RH	RH

LOT:  
**RAS EL MATN**

Project Name  
**COMPOSTING STATION  
RAS EL MATN**

DRAWING TITLE:  
**MASS PLAN**

DRAWING NUMBER **A02**

SCALE : 1/200      DATE : 19/07/2023

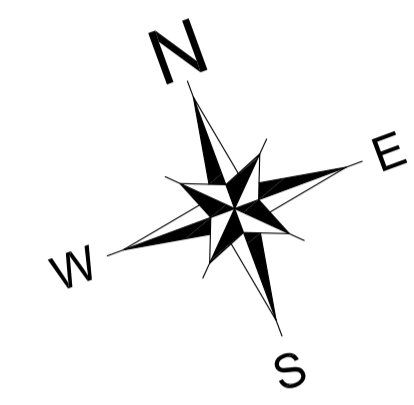
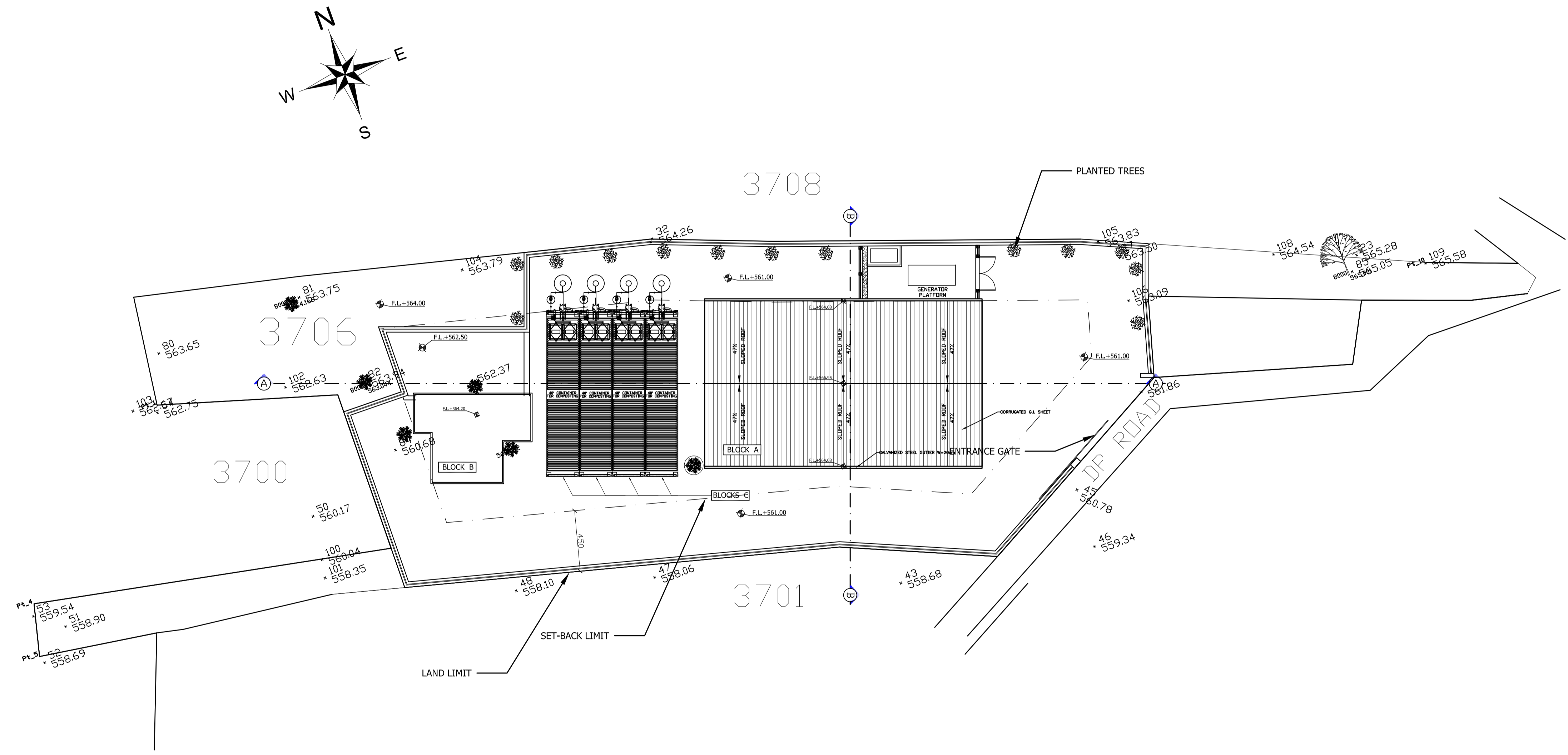

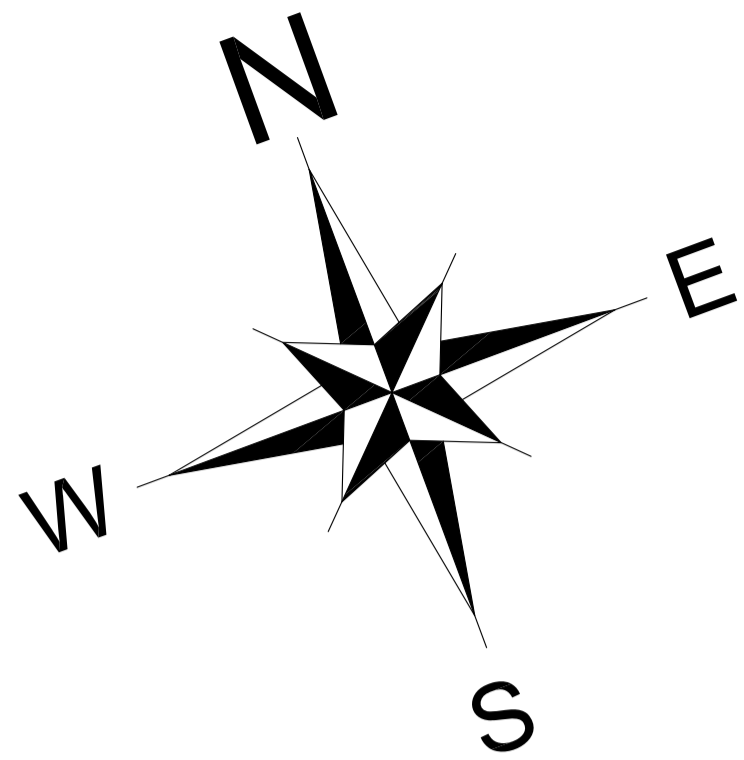

ACTIVITY:  
DAWERR

PILOT:  
RAS EL MATN MUNICIPALITY

ENGINEER:  
**ROY T. HELOU**  
Civil Engineer  
Mobile : +961 (70) 169547  
e-mail: rhelou@dawerr.org

STRUCTURAL ENGINEER:  
**RABAB FARES**  
Civil Engineer  
Mobile : +961 (70) 176566  
e-mail: rabab\_fares@hotmail.com

MECHANICAL ENGINEER:  
**Mike N. Nohra**  
Saida | Ain El Deleb | Al Baidar Street |  
Nicolas Nohra Building | Ground Floor |  
Cell: +961 71 69 69 16

ELECTRICAL ENGINEER:  
**MARIE MADELEINE RENNO**  
4th Fl, Mallat 3 C. Hazmieh Leb.  
Cel: +9613495189  
Tel/Fax: +9615455076  
Mail: tecpro.mm@gmail.com

GENERAL NOTES:  
1-THIS DRAWING IS NOT TO BE SCALED. ONLY WRITTEN DIMENSIONS ARE TO BE FOLLOWED.  
2-ALL DIMENSIONS ARE IN CENTIMETERS UNLESS OTHERWISE INDICATED.  
3-ALL LEVELS ARE IN METERS.

KEY PLAN

REV.	DATE	MODIFICATION	DRAWN	DESIGNED	CHECKED	APPROVED
0	19/07/2023	INTERMEDIARY DESIGN	RM	RM	RH	RH

LOT:  
RAS EL MATN

Project Name  
**COMPOSTING STATION  
RAS EL MATN**

DRAWING TITLE:  
**GROUND FLOOR  
PLAN**

DRAWING NUMBER **A03**  
SCALE : 1/100      DATE : 19/07/2023

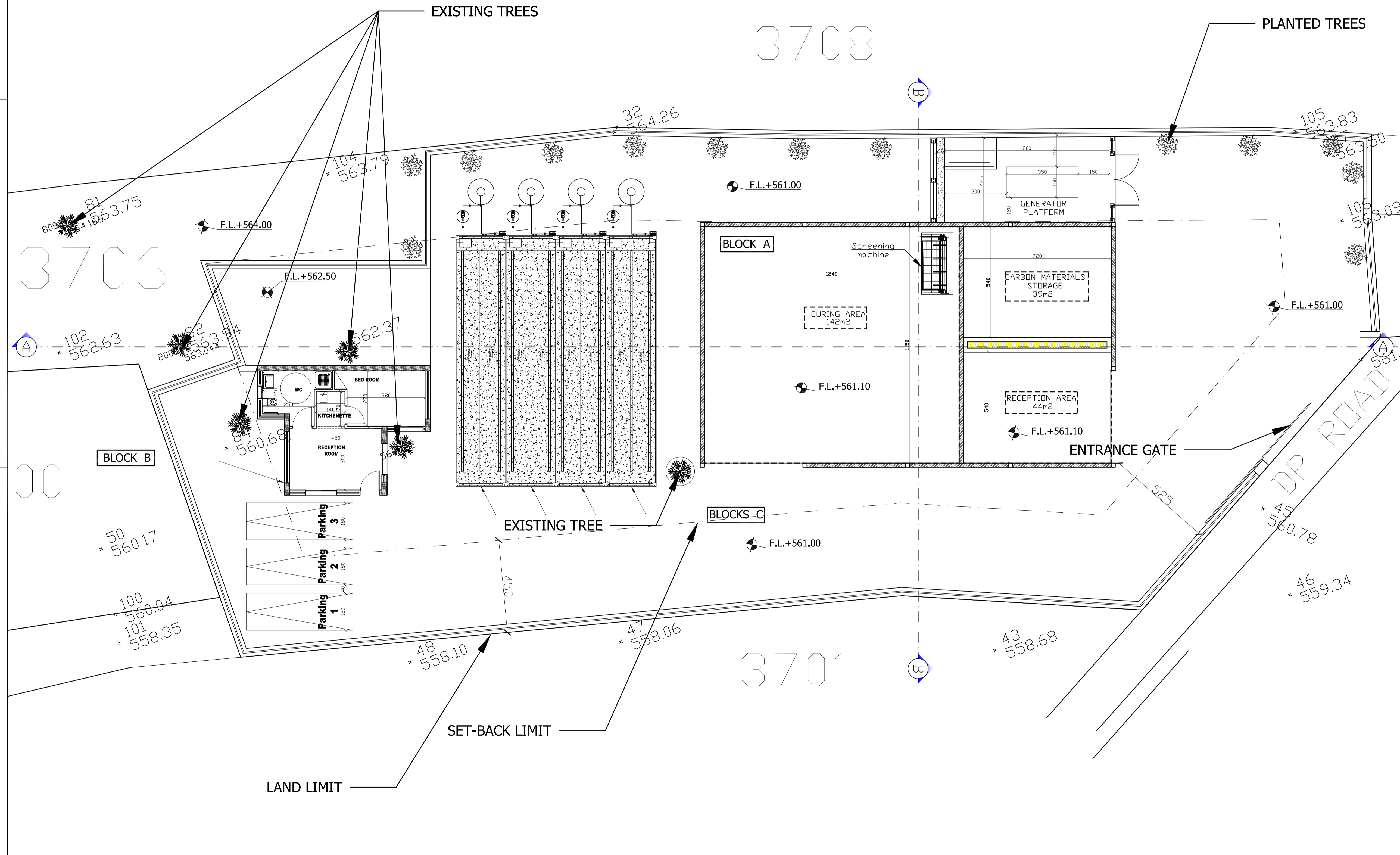

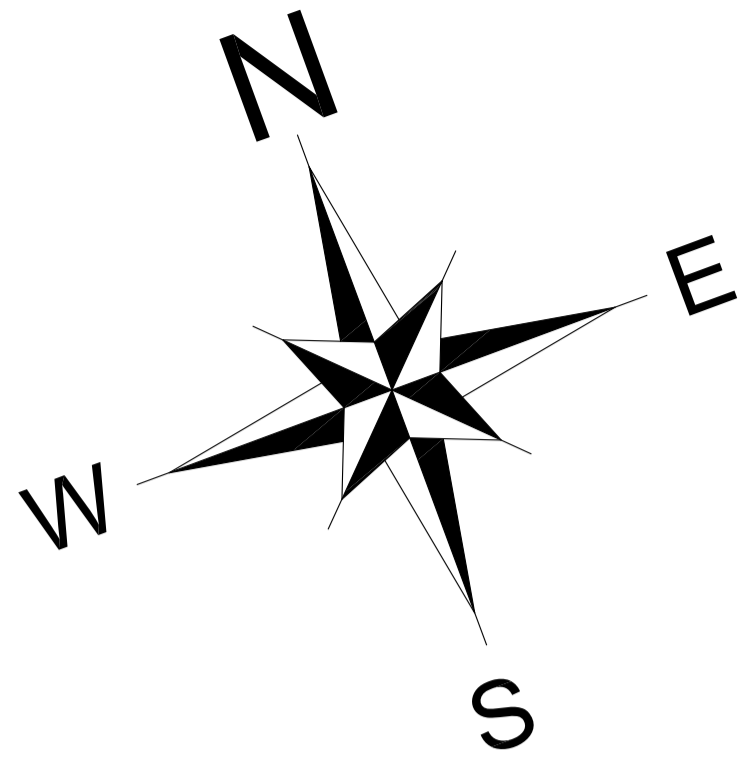

ACTIVITY:  
**DAWERR**

PILOT:  
**RAS EL MATN MUNICIPALITY**

ENGINEER:  
**ROY T. HELOU**  
Civil Engineer  
Mobile : +961 (70) 169547  
e-mail: rhelou@dawerr.org

STRUCTURAL ENGINEER:  
**RABAB FARES**  
Civil Engineer  
Mobile : +961 (70) 176566  
e-mail: rabab\_fares@hotmail.com

MECHANICAL ENGINEER:  
**Mike N. Nohra**  
Saida | Ain El Deleb | Al Baidar Street |  
Nicolas Nohra Building | Ground Floor |  
Cell: +961 71 69 69 16

ELECTRICAL ENGINEER:  
**MARIE MADELEINE RENNO**  
4thFl, Mallat 3 C. Hazmieh Leb.  
Cel: +9613495189  
Tel/Fax: +9615455076  
Mail: tecpro.mm@gmail.com

GENERAL NOTES:  
1-THE DRAWING IS NOT TO BE SCALED. ONLY WRITTEN DIMENSIONS ARE TO BE FOLLOWED.  
2-ALL DIMENSIONS ARE IN CENTIMETERS UNLESS OTHERWISE INDICATED.  
3-ALL LEVELS ARE IN METERS.

KEY PLAN

REV.	DATE	MODIFICATION	DRAWN	DESIGNED	CHECKED	APPROVED
0	19/07/2023	INTERMEDIARY DESIGN	RM	RM	RH	RH

LOT:  
**RAS EL MATN**

Project Name  
**COMPOSTING STATION  
RAS EL MATN**

DRAWING TITLE:  
**TOP OF ROOF PLAN**

DRAWING NUMBER **A04**

SCALE : 1/100      DATE : 19/07/2023

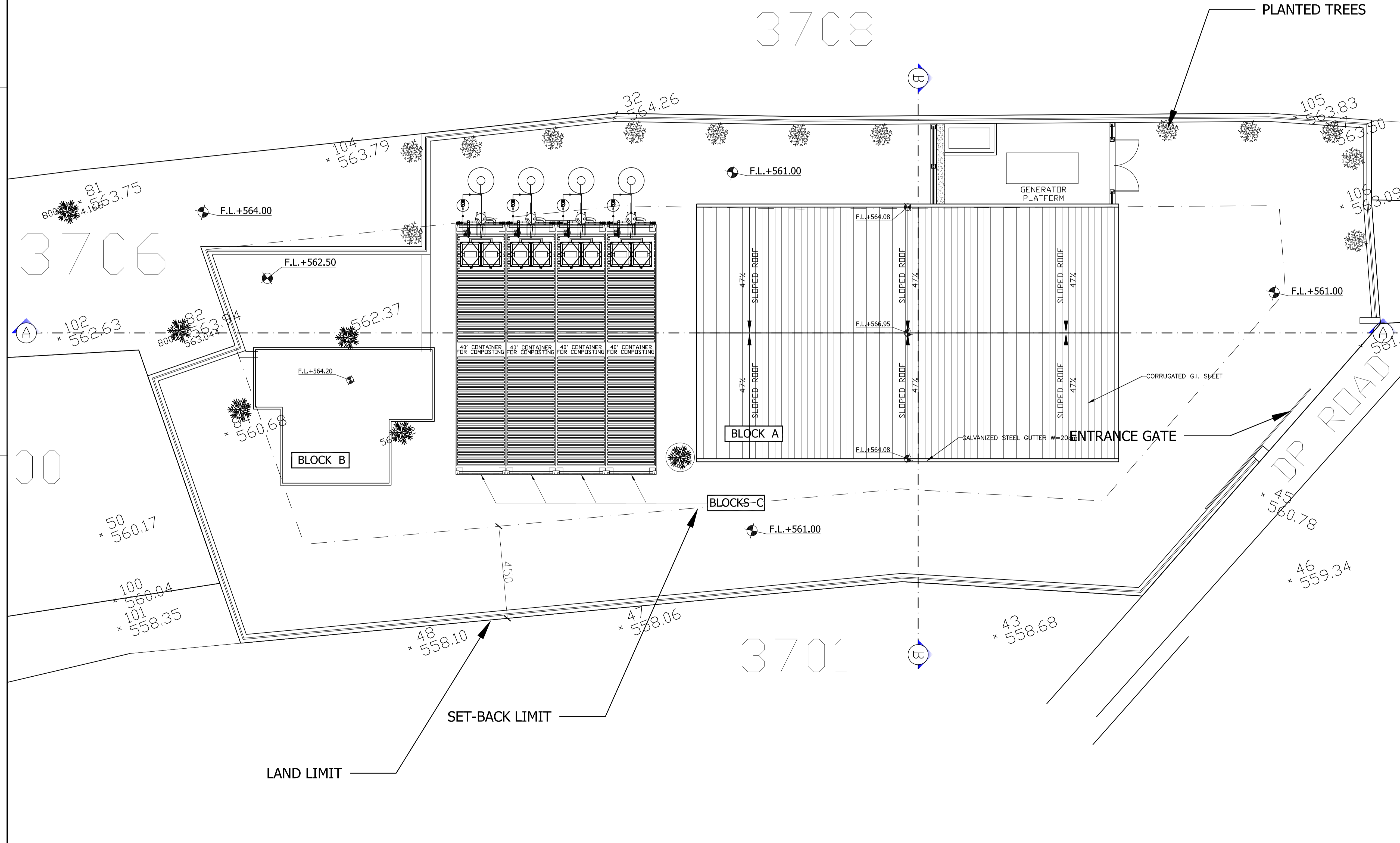

ACTIVITY:  
**DAWERR**

PILOT:  
**RAS EL MATN MUNICIPALITY**

ENGINEER:  
**ROY T. HELOU**  
Civil Engineer  
Mobile : +961 (70) 169547  
e-mail: rhelou@dawerr.org

STRUCTURAL ENGINEER:  
**RABAB FARES**  
Civil Engineer  
Mobile : +961 (70) 176566  
e-mail: rabab\_fares@hotmail.com

MECHANICAL ENGINEER:  
**Mike N. Nohra**  
Saida | Ain El Deleb | Al Baidar Street |  
Nicolas Nohra Building | Ground Floor |  
Cell: +961 71 69 69 16

ELECTRICAL ENGINEER:  
**MARIE MADELEINE RENNO**  
4thFl, Mallat 3 C. Hazmieh Leb.  
Cel: +9613495189  
Tel/Fax: +9615455076  
Mail: tecpro.mm@gmail.com

GENERAL NOTES:  
1-THE DRAWING IS NOT TO BE SCALED. ONLY WRITTEN DIMENSIONS ARE TO BE FOLLOWED.  
2-ALL DIMENSIONS ARE IN CENTIMETERS UNLESS OTHERWISE INDICATED.  
3-ALL LEVELS ARE IN METERS.

KEY PLAN



REV.	DATE	MODIFICATION	DRAWN	DESIGNED	CHECKED	APPROVED
0	19/07/2023	INTERMEDIARY DESIGN	RM	RM	RH	RH

LOT:  
**RAS EL MATN**

Project Name  
**COMPOSTING STATION  
RAS EL MATN**

DRAWING TITLE:  
**SECTIONS  
AA & BB**

DRAWING NUMBER **A05**  
SCALE : 1/100      DATE : 19/07/2023

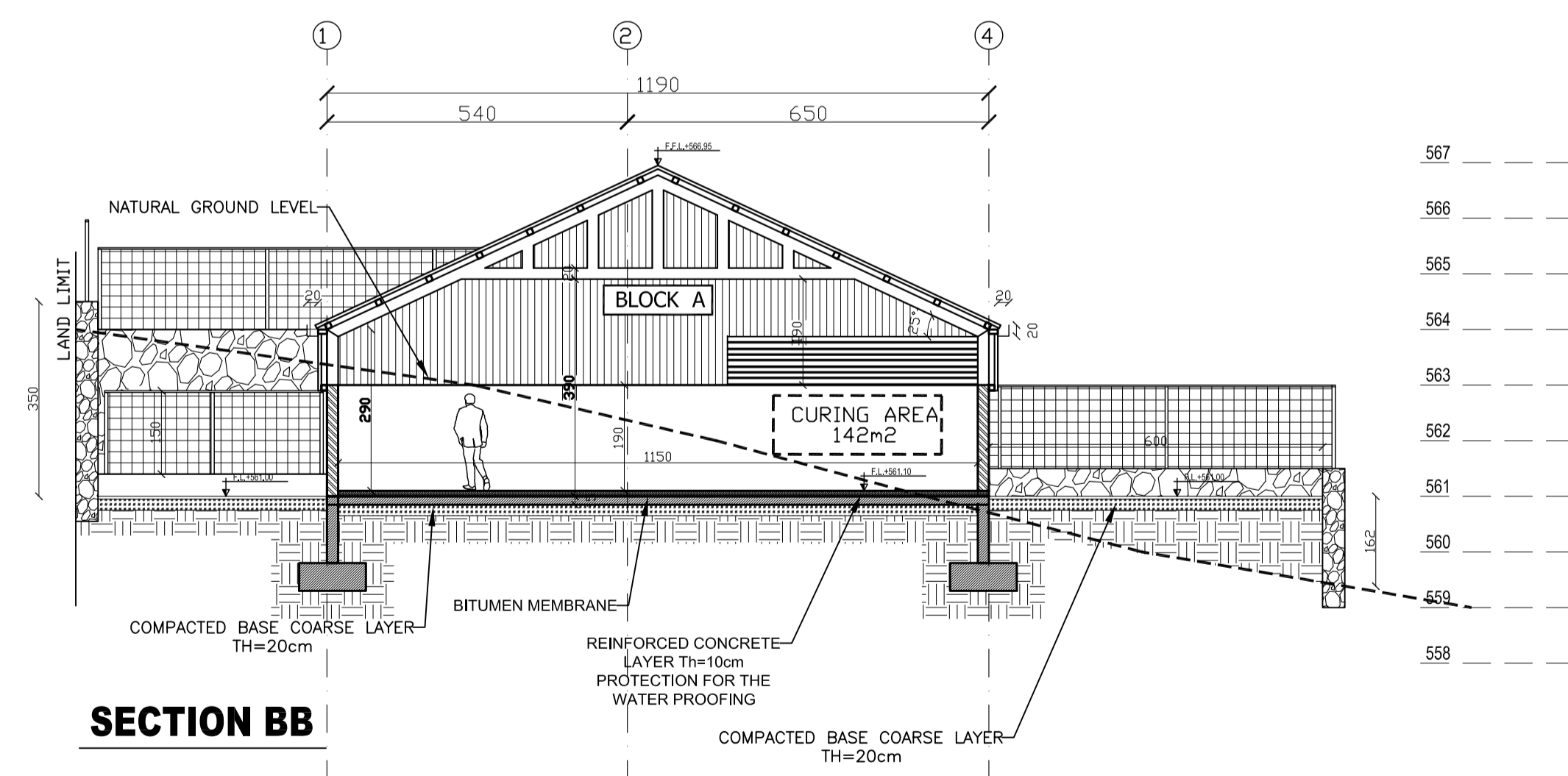
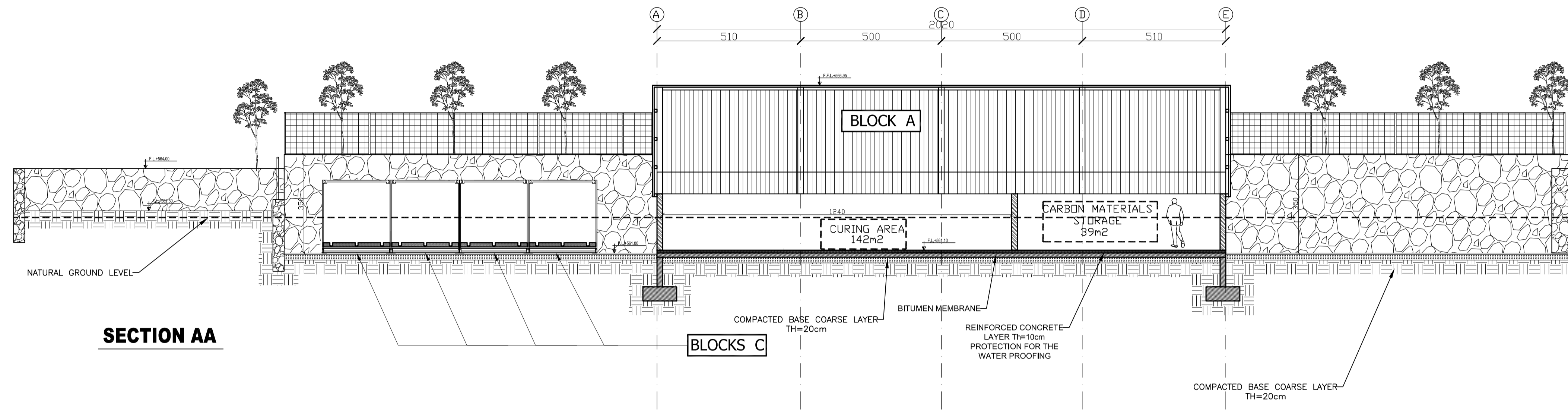

ACTIVITY:  
**DAWERR**

PILOT:  
**RAS EL MATN MUNICIPALITY**

ENGINEER:  
**ROY T. HELOU**  
Civil Engineer  
Mobile : +961 (70) 169547  
e-mail: rhelou@dawerr.org

STRUCTURAL ENGINEER:  
**RABAB FARES**  
Civil Engineer  
Mobile : +961 (70) 176566  
e-mail: rabab\_fares@hotmail.com

MECHANICAL ENGINEER:  
**Mike N. Nohra**  
Saida | Ain El Deleb | Al Baidar Street |  
Nicolas Nohra Building | Ground Floor |  
Cell: +961 71 69 69 16

ELECTRICAL ENGINEER:  
**MARIE MADELEINE RENNO**  
4thFl, Mallat 3 C. Hazmieh Leb.  
Cel: +9613495189  
Tel/Fax: +9615455076  
Mail: tecpro.mm@gmail.com

GENERAL NOTES:  
1-THESE DRAWING IS NOT TO BE SCALED. ONLY WRITTEN DIMENSIONS ARE TO BE FOLLOWED.  
2-ALL DIMENSIONS ARE IN CENTIMETERS UNLESS OTHERWISE INDICATED.  
3-ALL LEVELS ARE IN METERS.

KEY PLAN

REV.	DATE	MODIFICATION	DRAWN	DESIGNED	CHECKED	APPROVED
0	19/07/2023	INTERMEDIARY DESIGN	RM	RM	RH	RH

LOT:  
**RAS EL MATN**

Project Name  
**COMPOSTING STATION  
RAS EL MATN**

DRAWING TITLE:  
**ELEVATIONS**

DRAWING NUMBER **A06**  
SCALE : 1/100      DATE : 19/07/2023

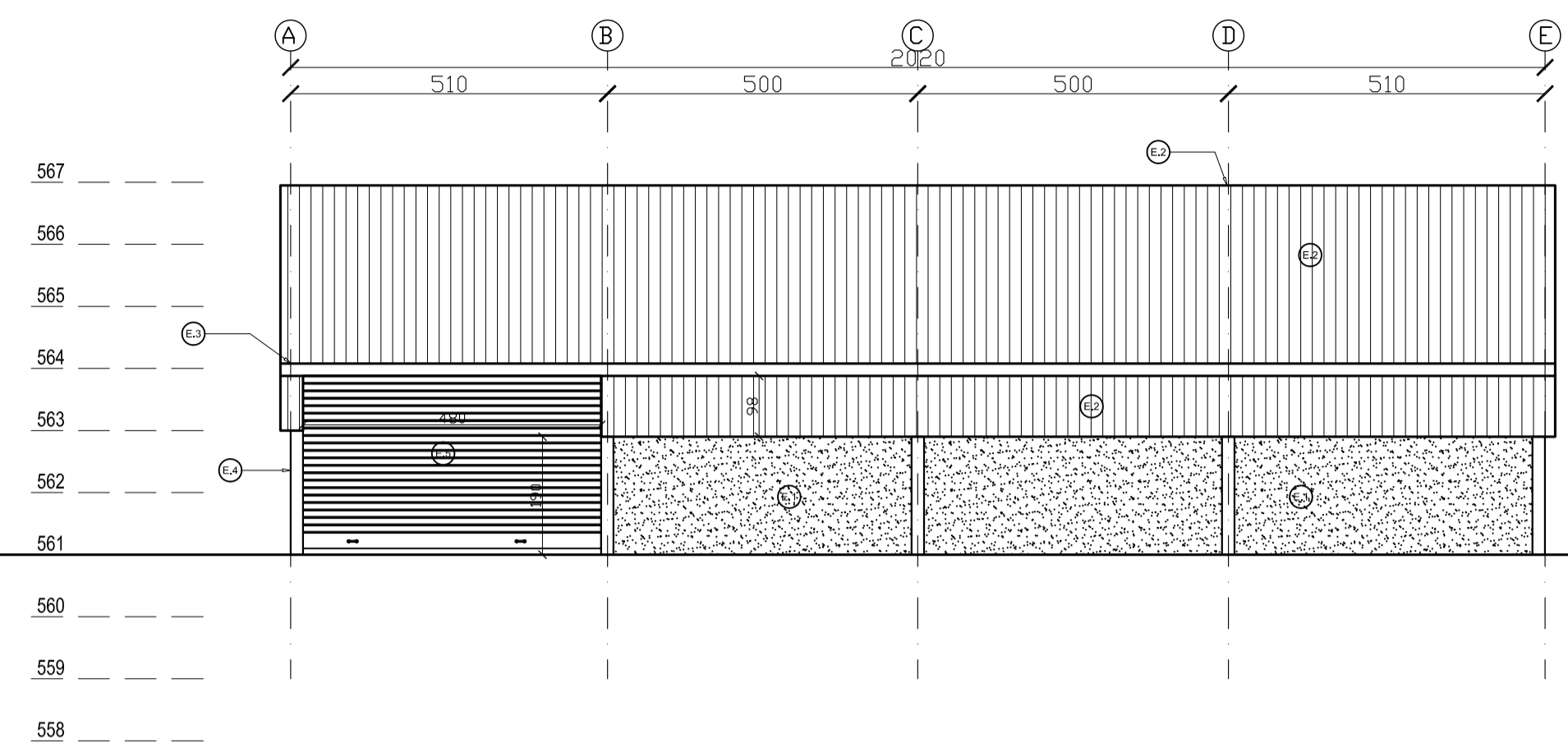

**BLOCK A  
SOUTH ELEVATION**

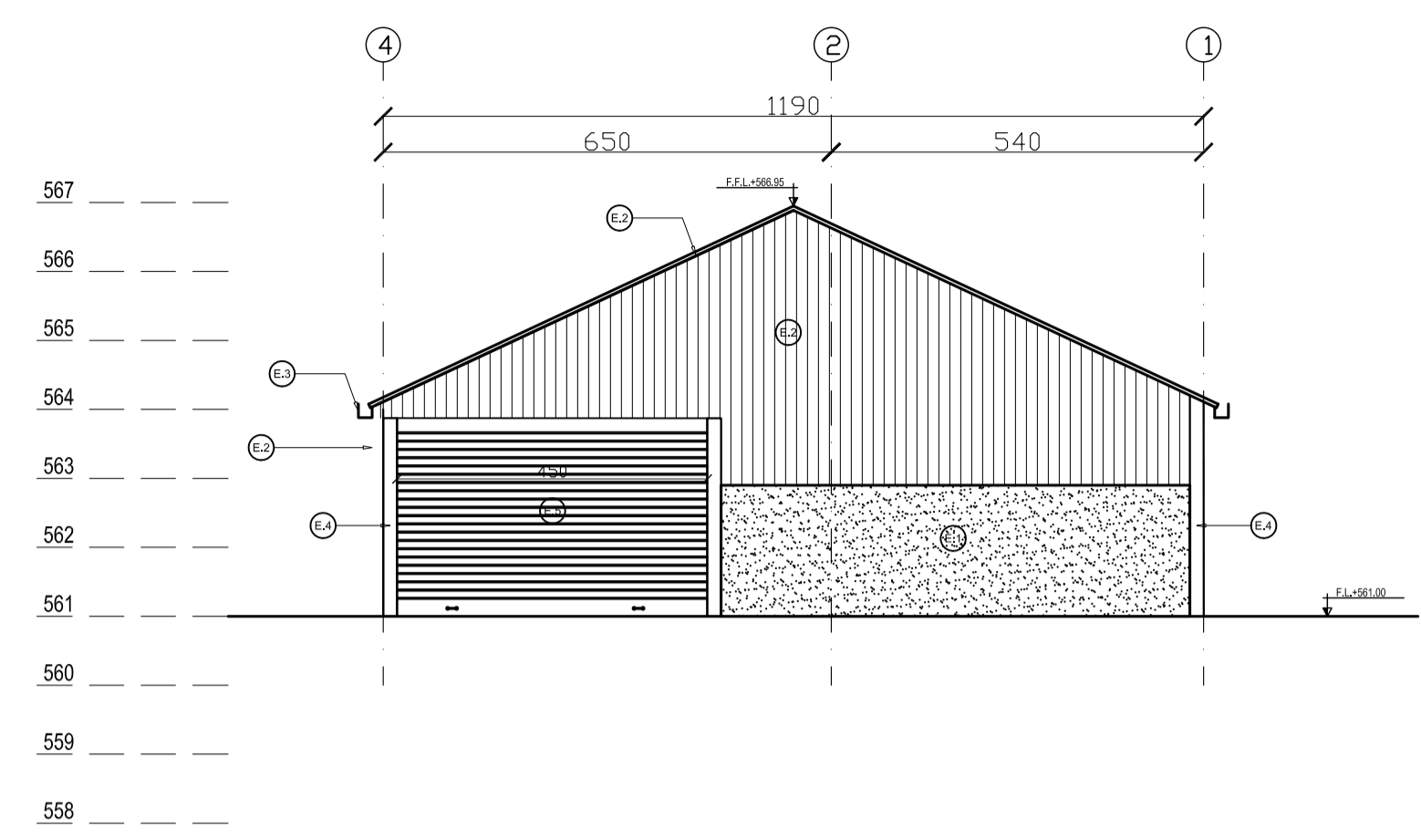

**BLOCK A  
EAST ELEVATION**

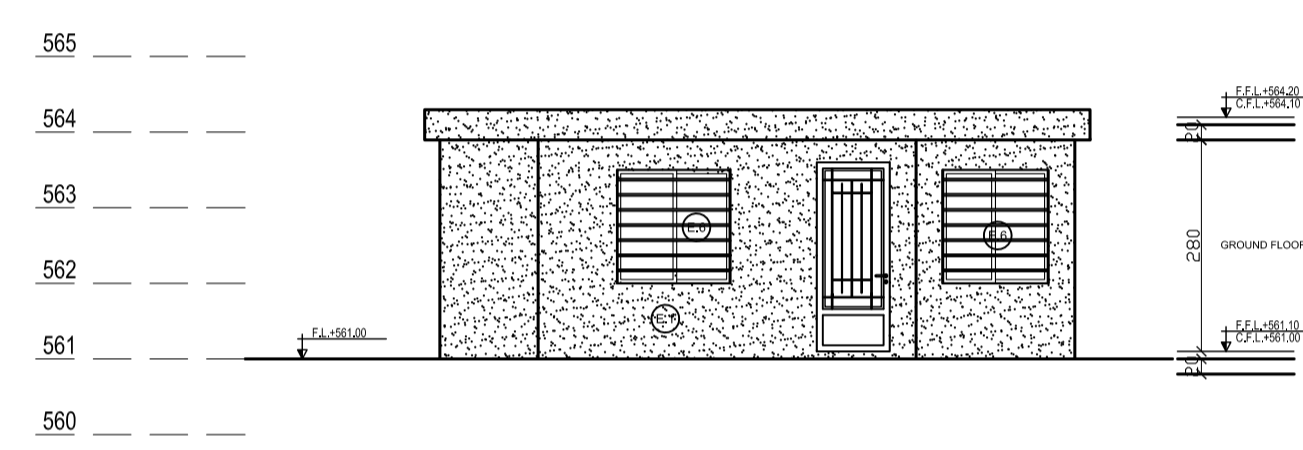

**BLOCK B  
SOUTH ELEVATION**

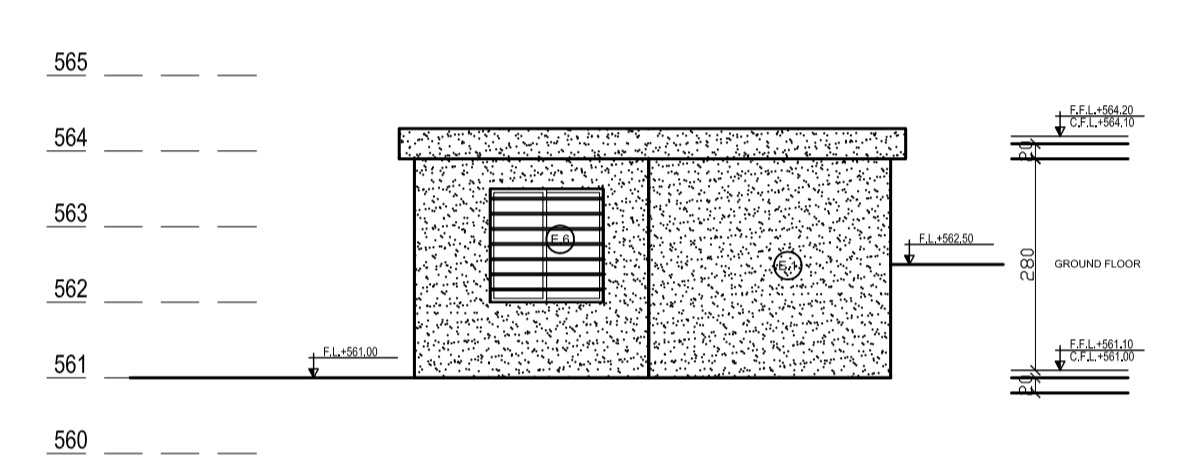

**BLOCK B  
EAST ELEVATION**

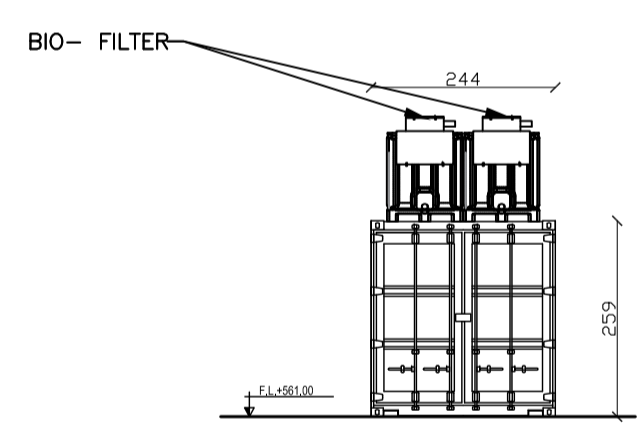

**BLOCK C: 40' CONTAINER FOR COMPOSTING  
MAIN ELEVATION**

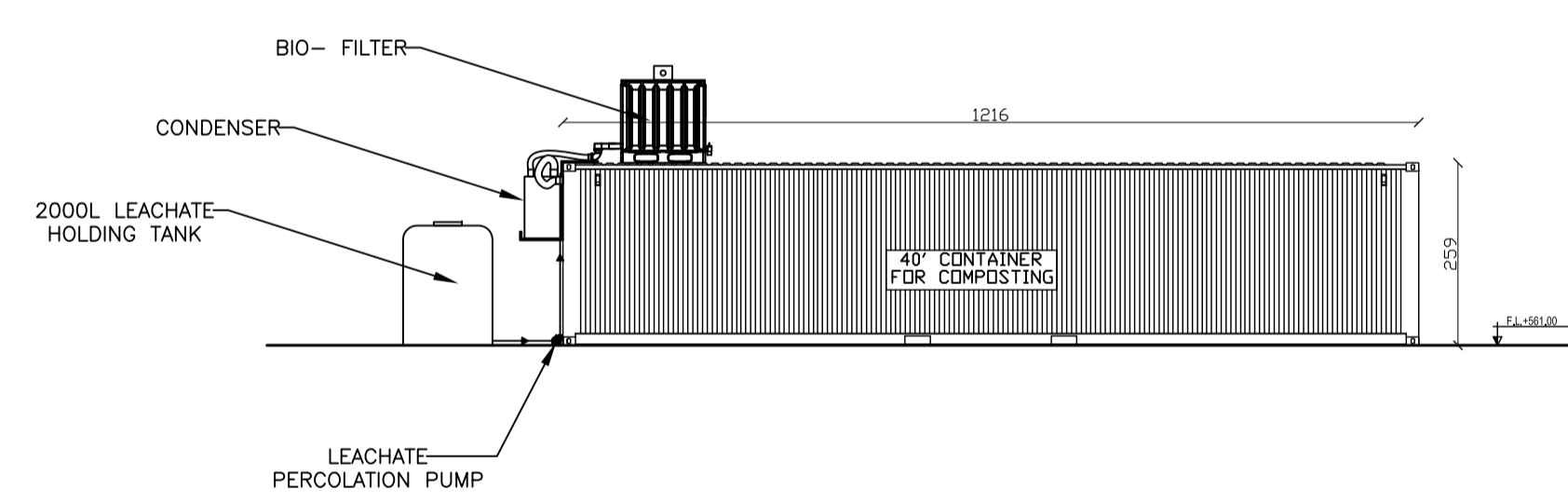

**BLOCK C: 40' CONTAINER FOR COMPOSTING  
SIDE ELEVATION**

EXTERNAL FINISHES LEGEND	
(E.1) MONOCOUCHE PAINT ON CEMENT SAND PLASTERED LAYER	(E.4) STEEL COLUMN - REFER TO THE STRUCTURAL DRAWINGS FOR PAINTING DETAILS
(E.2) CORRUGATED G.I. SHEET	(E.5) ROLLING SHUTTER STEEL DOOR
(E.3) GALVANIZED STEEL SHEETS GUTTER 2.5MM THICK	(E.6) ALUMINUM WINDOW WITH STEEL PROTECTION

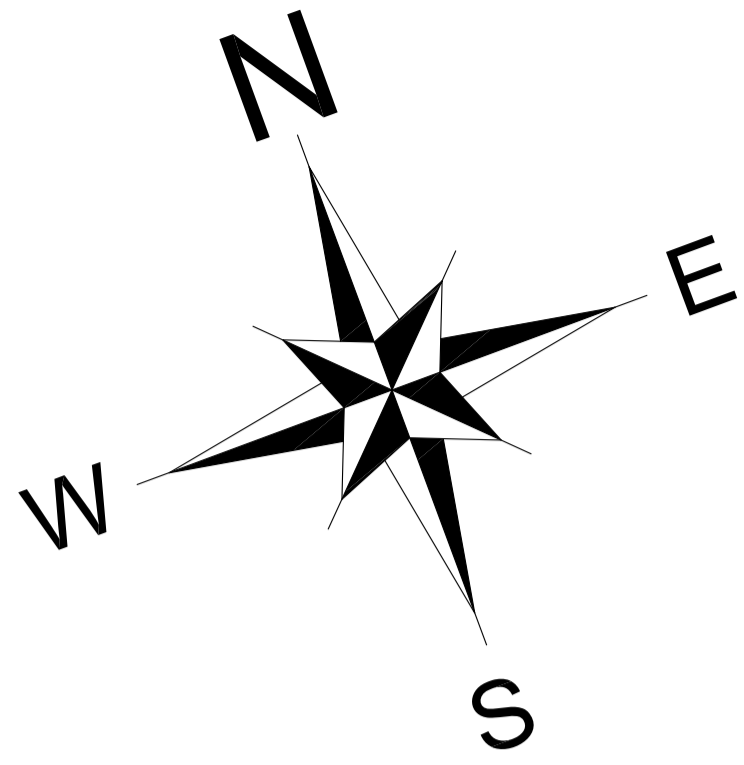

ACTIVITY:  
DAWERR

PILOT:  
RAS EL MATN MUNICIPALITY

ENGINEER:  
ROY T. HELOU  
Civil Engineer  
Mobile : +961 (70) 169547  
e-mail: rhelou@dawerr.org

STRUCTURAL ENGINEER:  
RABAB FARES  
Civil Engineer  
Mobile : +961 (70) 176566  
e-mail: rabab\_fares@hotmail.com

MECHANICAL ENGINEER:  
Mike N. Nohra  
Saida | Ain El Deleb | Al Baidar Street |  
Nicolas Nohra Building | Ground Floor |  
Cell: +961 71 69 69 16

ELECTRICAL ENGINEER:  
MARIE MADELEINE RENNO  
4th Fl, Mallat 3 C. Hazmieh Leb.  
Cel: +9613495189  
Tel/Fax: +9615455076  
Mail: tecpro.mm@gmail.com

GENERAL NOTES:  
1- THIS DRAWING IS NOT TO BE SCALED. ONLY WRITTEN DIMENSIONS ARE TO BE FOLLOWED.  
2- ALL DIMENSIONS ARE IN CENTIMETERS UNLESS OTHERWISE INDICATED.  
3- ALL LEVELS ARE IN METERS.

KEY PLAN

--	--	--	--	--	--

REV.	DATE	MODIFICATION	DRAWN	DESIGNED	CHECKED	APPROVED
0	19/07/2023	INTERMEDIARY DESIGN	RM	RM	RH	RH

LOT:  
RAS EL MATN

Project Name  
COMPOSTING STATION  
RAS EL MATN

DRAWING TITLE:  
INDUSTRIAL  
PRODUCTION LINE

DRAWING NUMBER A07  
SCALE : 1/100      DATE : 19/07/2023

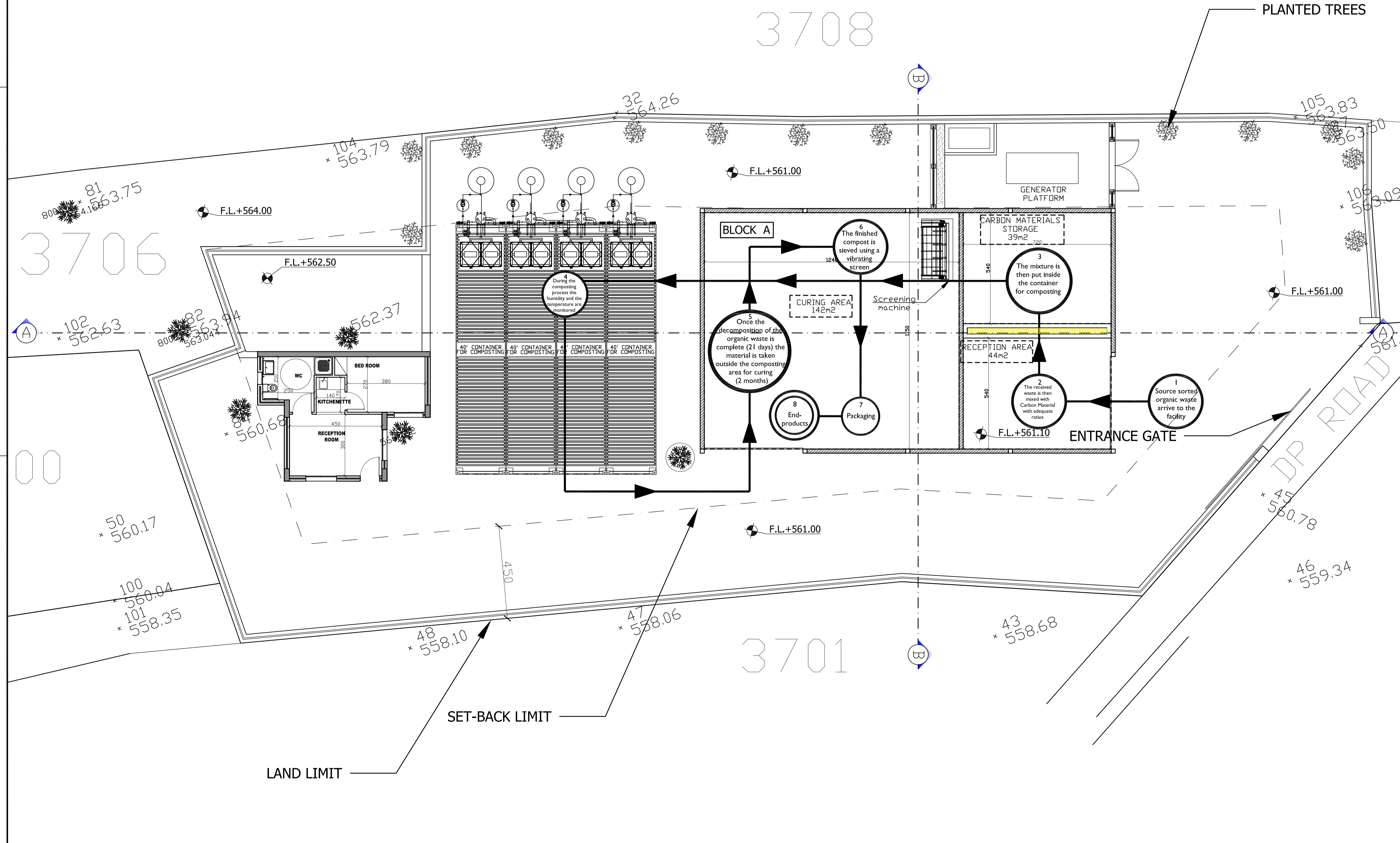

3708

3706

3701

DP ROAD

LAND LIMIT

SET-BACK LIMIT

PLANTED TREES